



**HYATT**  
REGENCY™

Hyatt Regency Thessaloniki, 13<sup>th</sup> km Thessaloniki-Perea, Thessaloniki, 57001, Greece  
Tel: +30 2310 401 234, Fax: +30 2310 401 100, email: [thessaloniki.regency.hyatt.com](mailto:thessaloniki.regency.hyatt.com)







## GENERAL INFORMATION

**Hyatt Regency Thessaloniki** offers various services and facilities, covering in full the needs of the business or leisure traveler and adding to the main objective of making our guests stay the most pleasant and comfortable



## LOCATION

Distances to popular destinations  
from the Hotel

- ✓ **Thessaloniki International Airport** - 3 km, 5 minutes by car
- ✓ **City center** - 13 km, 20 minutes by car
- ✓ **Regency Casino** - 1 km, 3 minutes by car
- ✓ **Port** - 15 km, 25 minutes by car
- ✓ **Chalkidiki** - 45 km, 40 minutes by car
- ✓ **Athens** - 550 km, 5 hours by car







## ACCOMODATION

- ✓ King Room
- ✓ Deluxe King Room
- ✓ Regency Suite
- ✓ Regency Executive Suite
- ✓ Presidential Suite



## HOTEL AWARDS

- ✓ FNL Best Restaurant Awards 2018-Ambrosia Restaurant
- ✓ FNL Best Restaurant Awards 2017-Ambrosia Restaurant
- ✓ 2017 Loved by Guests Gold Awards – Hotels.com
- ✓ 2017 Certificate for Excellence - TripAdvisor
- ✓ 2016 Awards of Excellence –Booking.com





## ROOM RATE INCLUDES

- ✓ Breakfast in Ambrosia restaurant
- ✓ Access to Gym, Indoor & Outdoor swimming pool, steam and sauna
- ✓ High speed wired/ wireless internet access
- ✓ Free entrance to Regency Casino-The largest casino in the Balkans
- ✓ Free transportation to/ from the city center and Makedonia Airport
- ✓ Coffee and tea facilities in the room





---

KING ROOM 42 sq.m. (standard)



---

TWIN ROOM 42 sq.m. (standard)





---

BATHROOM



---

DELUXE SUITE 80 sq.m.





---

DELUXE SUITE LIVING ROOM AREA 80 sq.m.



---

REGENCY SUITE 80 sq.m.





---

REGENCY SUITE 80 sq.m.



---

REGENCY EXECUTIVE SUITE 110 sq.m.





---

REGENCY EXECUTIVE SUITE LIVING ROOM AREA 110 sq.m.



---

REGENCY EXECUTIVE SUITE BATHROOM





---

PRESIDENTIAL SUITE 210 sq.m.



---

PRESIDENTIAL SUITE 210 sq.m





## SERVICES & FACILITIES

- ✓ Hyatt WEB On Line Check-In
- ✓ 24-hour in-room service
- ✓ Concierge Clés d'Or
- ✓ Business Center
- ✓ Parking
- ✓ Shopping gallery
- ✓ Asian spa

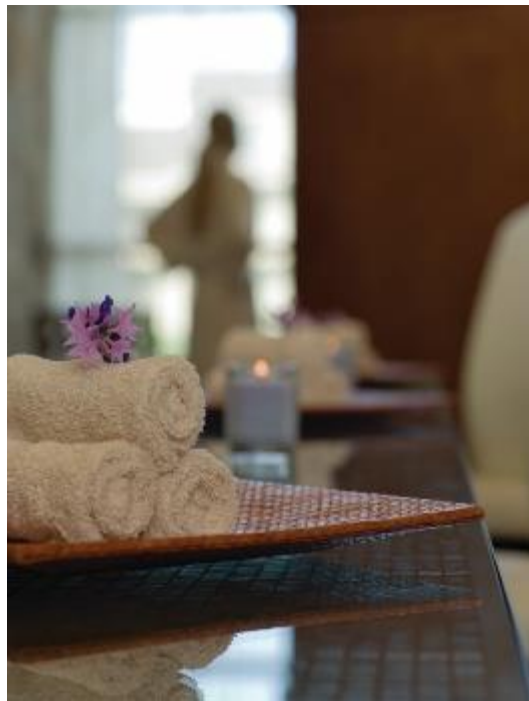



---

OUTDOOR SWIMMING POOL





INDOOR SWIMMING POOL (heated)







---

TENNIS COURT







## DINING SPOTS

### **AMBROSIA RESTAURANT**

A unique restaurant with authentic dishes prepared in an open kitchen with local fresh ingredients

### **LOBBY LOUNGE**

A place for relaxation with a variety of beverages and light snacks

### **OCEANA POOL BAR**

A poolside restaurant which captures the feeling of a Greek vacation. Serving fresh seafood, grilled specialties and mezze, accompanied by ice- cold ouzo or beer. Ice cream, fresh fruit, drinks and cocktails offer respite from the warm sun.









---

LOBBY LOUNGE



LOBBY LOUNGE







---

REGENCY CASINO





## EVENTS

Hyatt Regency Thessaloniki offers an impressive selection of event spaces for various types of occasions from intimate events to conference meetings. The elegant Grand Ballroom and the professional service is the perfect setting for high-profile meetings and conferences.



# FLOOR PLAN

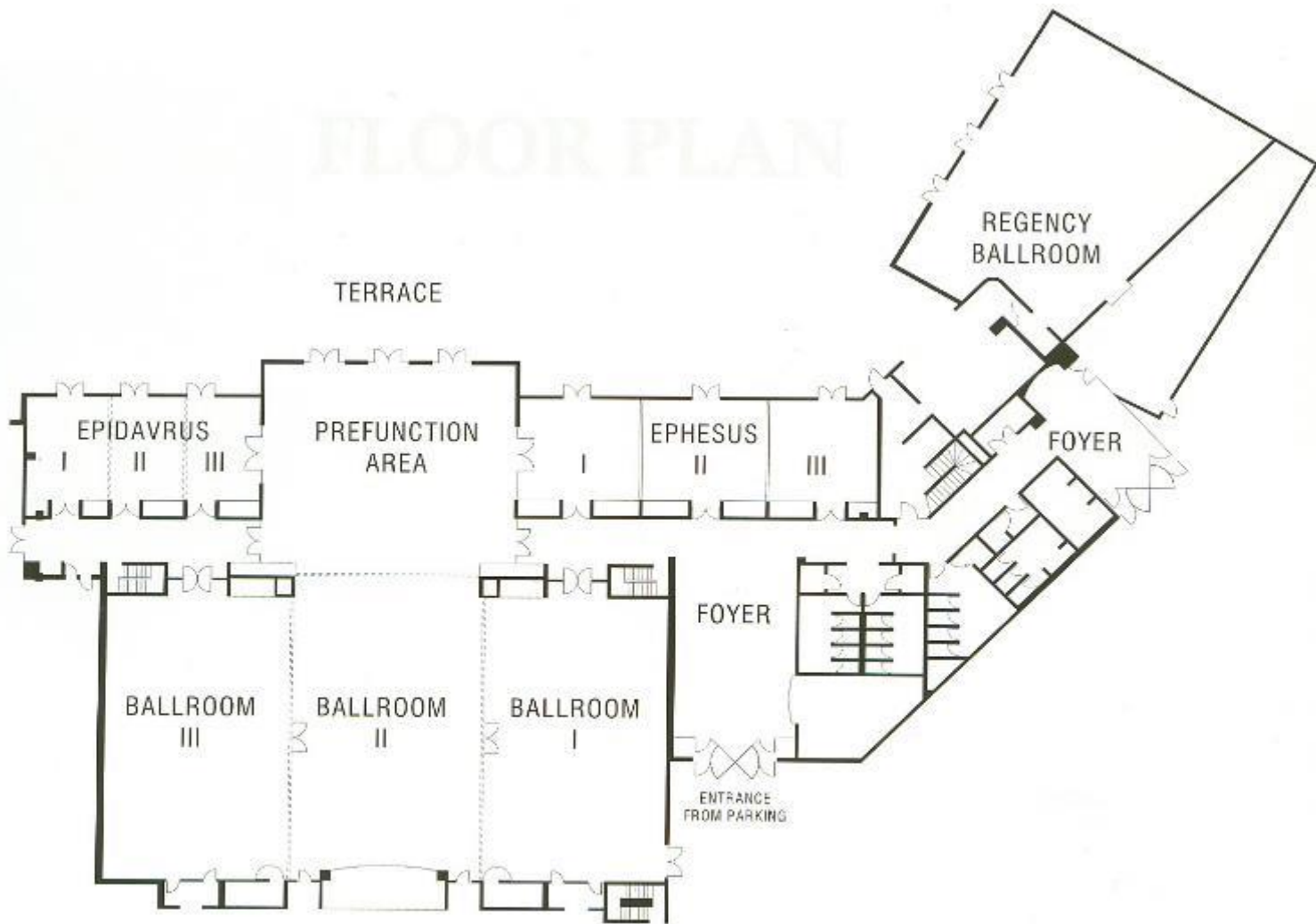



# CONFERENCE & BANQUETING CAPACITY CHART

Room	Length x Width x Height	Area ft <sup>2</sup> / m <sup>2</sup>	 Theatre	 Classroom	 U-shape	 Boardroom	 Banquet	 Cocktail	 Hollow Square
GRAND BALLROOM	19,35 x 35,44 x 6,70 63,48 x 116,27 x 21,98	685,76 7,380,82	1000	460	-	600	480	720	180
GRAND BALLROOM I	18,50 x 11,55 x 6,70 60,7 x 37,89 x 21,98	213,68 2,299,92	250	150	50	180	120	220	60
GRAND BALLROOM II	19,77 x 11,90 x 6,70 64,86 x 39,04 x 21,98	235,26 2,532,13	250	150	50	168	120	220	60
GRAND BALLROOM III	18,50 x 11,60 x 6,70 60,7 x 38,06 x 21,98	214,60 2,310,24	250	150	50	180	120	220	60
GRAND BALLROOM I+II	19,35 x 23,60 x 6,70 63,48 x 77,43 x 21,98	456,66 4,915,26	520	350	-	348	240	500	120
GRAND BALLROOM II+III	19,35 x 23,70 x 6,70 63,48 x 77,76 x 21,98	458,60 4,936,20	520	350	-	348	240	500	120
PRE-FUNCTION AREA*	13,50 x 15,50 x 3,30 44,29 x 50,85 x 10,83	209,25 2,252,15	220	140	-	144	144	200	-
EPHESUS	7,80 x 22,75 x 3,30 25,59 x 74,64 x 10,83	177,45 1,910,04	180	78	60	108	96	170	72
EPHESUS I	7,80 x 7,82 x 3,30 25,59 x 25,66 x 10,83	61,00 656,64	50	18	18	24	-	55	-
EPHESUS II	7,80 x 7,93 x 3,30 25,59 x 26,02 x 10,83	61,85 665,85	50	18	18	24	-	55	-
EPHESUS III	7,80 x 6,80 x 3,30 25,59 x 22,31 x 10,83	53,04 570,91	50	18	18	24	-	55	-
EPHESUS I+II	7,80 x 15,75 x 3,30 25,59 x 51,67 x 10,83	122,85 1,322,24	100	42	36	72	60	110	-

EPHESUS II+III	7,80 x 14,73 x 3,30 25,59 x 48,33 x 10,83	114,89 1,236,76	100	42	36	72	60	110	-
EPIDAUROS	7,80 x 14,75 x 3,30 25,59 x 48,39 x 10,83	115,05 1,238,30	90	36	30	60	60	80	44
EPIDAUROS I	7,80 x 5,23 x 3,30 25,59 x 17,16 x 10,83	40,79 439,12	30	12	12	12	-	-	-
EPIDAUROS II	7,80 x 4,58 x 3,30 25,59 x 15,03 x 10,83	35,72 384,62	30	12	12	12	-	-	-
EPIDAUROS III	7,80 x 4,70 x 3,30 25,59 x 15,42 x 10,83	36,66 394,60	30	12	12	12	-	-	-
EPIDAUROS I+II	7,80 x 9,81 x 3,30 25,59 x 32,19 x 10,83	76,52 823,74	60	24	24	36	36	-	-
EPIDAUROS II+III	7,80 x 9,28 x 3,30 25,59 x 30,45 x 10,83	72,38 779,22	60	24	24	36	36	-	-
BOARDROOM	3,85 x 7,18 x 3,30 12,63 x 23,56 x 10,83	27,64 297,56	-	-	12	-	-	-	-
CONFERENCE ROOM I	4,50 x 5,50 x 2,80 14,76 x 18,04 x 9,19	24,75 266,27	-	-	10	-	-	-	-
AFICIONADO BOARDROOM	3,80 x 5,80 x 2,60 12,47 x 19,03 x 8,53	22,04 237,30	-	-	-	-	-	-	-
REGENCY BALLROOM	19,45 x 19,10 x 4,56 63,81 x 62,66 x 14,96	371,50 3,998,33	320	140	-	252	204	400	50
ROTONDA GARDEN			-	-	-	500	450	1,000	-

\* This area can be used in combination with the grand Ballroom.

NB - dimensions show widest/longest sections of the room. Please be advised that all above numbers serve as guidelines and may vary according to each event's requirements.





---

GRAND BALLROOM





---

GRAND BALLROOM





REGENCY BALLROOM



---

OUTDOOR POOL AREA FOR EVENTS



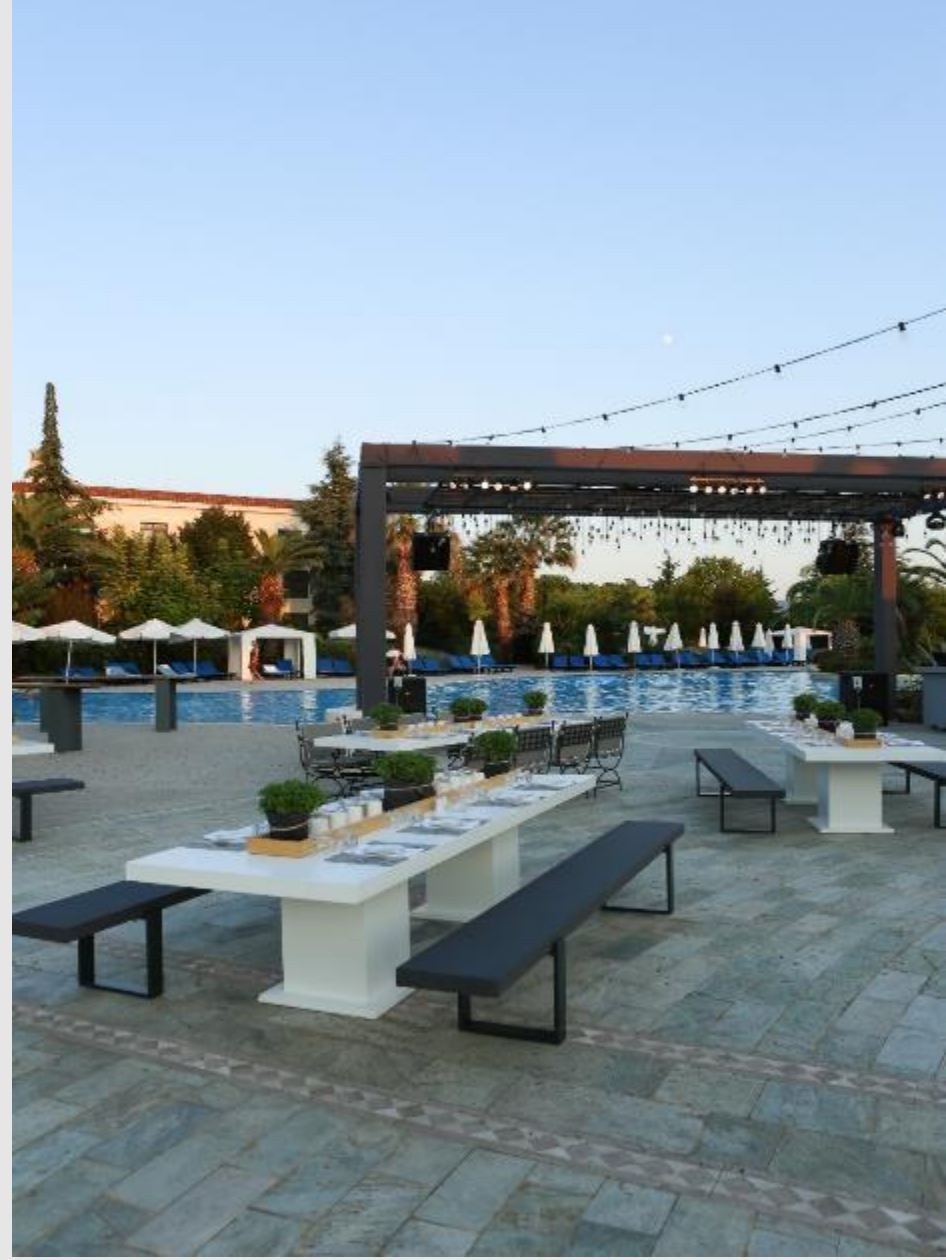

OUTDOOR POOL AREA FOR EVENTS

**Family friendly hotel**

We are pleased to welcome you with your family to Hyatt Regency Thessaloniki.





SHISHA AT HYATT REGENCY THESSALONIKI

Enjoy your shisha during your stay at Hyatt Regency Thessaloniki

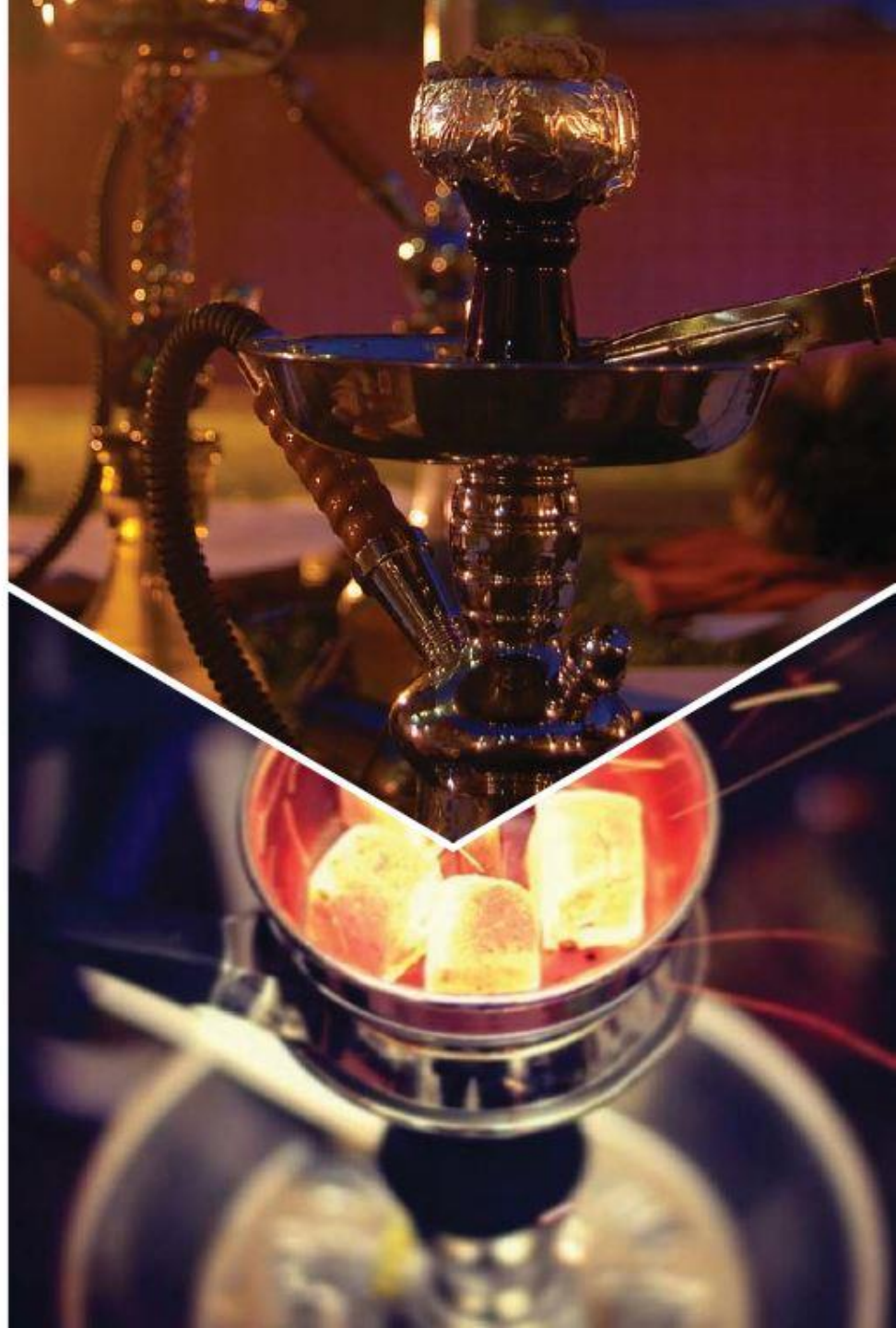



#### Places to visit - Distances from hotel and by car

- Mountain Olympus: 2 hours

---

- Archaeological Museum of Vergina: 1 hour & 30 minutes

---

- Monastery of Saint Paisios, Souroti, Thessaloniki: 20 minutes

---





**Places for entertainment next to hotel – Distances by car  
(May till September)**

---

- Villas Beach Bar: 1 hour & 15 minutes

---

- Achinos Beach Bar: 1 hour & 15 minutes





#### Places for entertainment next to hotel - Distances by car

- Gerovasileiou Estate: 20 minutes
- Shark Bar: 10 minutes
- Boheme Bar: 5 minutes





### Places to visit - Distances from hotel and by car

- Meteora: 2 hours & 47 minutes
- Paxi - Antipaxi Islands: 4 hours & 30 minutes
- Health resorts Pozar: 1 hour & 15 minutes
- Vourvourou, Sithonia, Halkidiki: 1 hour & 48 minutes





### Places to visit in Thessaloniki

- Agios Dimitrios Church

- Rotonda

- Arch of Galerius

- Kemal Ataturk museum







# HYATT REGENCY™

Contact details:

Tel.: +30 2310 401 234

E-mail: [sales.hrthessaloniki@hyatt.com](mailto:sales.hrthessaloniki@hyatt.com)

Website: [thessaloniki.regency.hyatt.com](http://thessaloniki.regency.hyatt.com)

Address: 13<sup>th</sup> klm Thessaloniki – Pareas, P.C. 57001, Thessaloniki, Greece